

## Season Stats & Team Leaders for 10 out of 10 games

	LHS	OPP
Total yds	3,020	2,462
Passing yards	1,374	1,097
Passing yards per game	137.40	109.70
Pass completions/attempts	96 / 174	91 / 173
Pass completion %	55.17 %	52.60 %
Passing TDs	10	11
Rushing yards	1,646	1,365
Rushing yards per game	164.60	136.50
Rush plays/average	313 / 5.26	356 / 3.83
Rushing TDs	21	19
3rd Down Conversions	(34.74 %) 33	(37.84 %) 42
4th Down Conversions	(42.11 %) 8	(52.94 %) 18
First Downs	148	138
Turnovers	17	26
Sacks	6	10



### PASSING

#### #6 E. Bergrud

1375 yds, 95 for 169 (56.21 %), 10 TDs, 5 INTs



### RUSHING

#### #0 Y. Jama

1008 yds, 161 carries, 12 TDs, 2 Fum

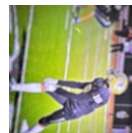

### RECEIVING

#### #3 K. Lucas

707 yds, 50 catches, 7 TDs, 0 Fum

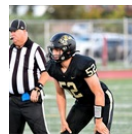

### DEFENSE

#### #52 B. Miller

106 total tackles, 0 sacks

### Passing Stats

#	NAME	GAMES	CMP	ATT	CMP %	YDS	YDS/ATT	YDS/GAME	LNG	TD	INT	SACKED	RAT
6	E. Bergrud	10	95	169	56.21 %	1,375	8.14	137.50	59	10	5	10	90
4	B. Weigel	10	-	4	0.00 %	-	0.00	0.00	-	-	-	-	39
16	J. Eslinger	3	1	1	100.00 %	-1	-1.00	-0.33	-	-	-	-	79
<b>Total:</b>			<b>96</b>	<b>174</b>	<b>55.17 %</b>	<b>1,374</b>	<b>7.90</b>	<b>137.40</b>		<b>10</b>	<b>5</b>	<b>10</b>	<b>88</b>

### Rushing Stats

#	NAME	GAMES	CARRIES	YDS	YDS/CARRY	YDS/GAME	LNG	TD	FUM
0	Y. Jama	10	161	1,008	6.26	100.80	80	12	2
28	C. Lang	6	37	299	8.08	49.83	74	2	3
10	W. Jordan	9	30	94	3.13	10.44	16	4	1
36	S. Sauer	8	18	77	4.28	9.63	15	1	-
23	W. Boone	8	19	77	4.05	9.63	16	-	-
14	J. Julson	10	4	75	18.75	7.50	71	-	-
3	K. Lucas	10	4	38	9.50	3.80	20	-	1
20	K. Kooiman	8	1	14	14.00	1.75	14	-	-
78	S. Morlock	1	1	-	0.00	0.00	-	-	-
4	B. Weigel	10	1	-2	-2.00	-0.20	-	-	-
16	J. Eslinger	3	3	-3	-1.00	-1.00	-	-	-
6	E. Bergrud	10	32	-19	-0.59	-1.90	15	2	2
	Rest of team		2	-12	-6.00	-1.20	-	-	1
<b>Total:</b>			<b>313</b>	<b>1,646</b>	<b>5.26</b>	<b>164.60</b>		<b>21</b>	<b>10</b>

## Receiving Stats

#	NAME	GAMES	REC	YDS	YDS/REC	YDS/GAME	LNG	TD	FUM
3	K. Lucas	10	50	707	14.14	70.70	59	7	-
14	J. Julson	10	16	303	18.94	30.30	37	2	-
0	Y. Jama	10	12	133	11.08	13.30	38	-	-
10	W. Jordan	9	5	58	11.60	6.44	21	-	-
88	B. Sivak	4	3	44	14.67	11.00	21	-	-
1	B. Ruff	3	3	42	14.00	14.00	32	-	-
2	B. Lonn	10	2	34	17.00	3.40	22	-	-
48	G. Zins	1	1	25	25.00	25.00	25	1	-
28	C. Lang	6	1	21	21.00	3.50	21	-	-
20	K. Kooiman	8	1	9	9.00	1.13	9	-	-
11	C. Weidner	3	1	-1	-1.00	-0.33	-	-	-
13	T. Hawk	1	1	-1	-1.00	-1.00	-	-	-
<b>Total:</b>			<b>96</b>	<b>1,374</b>	<b>14.31</b>	<b>137.40</b>		<b>10</b>	<b>-</b>

## Defensive Stats

#	NAME	GAMES	TACKLE	SOLO	ASSIST	SACK	TFL	SAFETY	INT	INT RET YDS	FF	FUM REC	FUM RET YDS	DEF TD
52	B. Miller	10	106	34	72	-	1	-	-	-	-	-	-	-
18	B. Watson	8	75	31	44	-	6	-	-	-	1	1	-	-
2	B. Lonn	10	47	21	26	1	2	-	4	-	-	1	-	1
25	C. Thompson	10	43	14	29	-	2	-	1	-	1	-	-	-
4	B. Weigel	10	40	18	22	-	1	-	2	-	-	-	-	-
5	C. Zins	10	38	17	21	-	-	-	2	-	-	1	-	-
56	N. Schumacher	10	35	8	27	-	1	-	-	-	-	-	-	-
24	B. Lein	7	25	6	19	1	2	-	-	-	1	2	-	-
84	B. Wike	9	24	9	15	2	2	-	-	-	-	1	-	-
14	J. Julson	10	21	14	7	-	-	-	3	-	-	-	-	-
68	N. Bergquist	8	18	8	10	1	2	-	-	-	1	-	-	-
53	B. Steier	8	16	4	12	-	-	-	-	-	-	-	-	-
35	B. Gilbertson	5	14	3	11	-	1	-	-	-	-	-	-	-
29	J. Marks	2	14	5	9	-	1	-	-	-	-	-	-	-
17	M. Hosek	8	13	3	10	-	-	-	-	-	-	-	-	-
0	Y. Jama	10	11	1	10	-	-	-	-	-	-	-	-	-
28	C. Lang	6	10	4	6	-	-	-	-	-	-	-	-	-
22	L. Glovich	6	10	4	6	-	2	-	-	-	-	-	-	-
34	R. Rukstad	4	9	3	6	-	2	-	-	-	1	1	-	-
44	D. Frank	6	9	6	3	-	1	-	-	-	-	-	-	-
23	W. Boone	8	8	5	3	-	-	-	-	-	-	1	-	-
64	G. Guinn	2	6	1	5	-	-	-	-	-	-	1	-	-
40	B. Miller	4	6	3	3	-	-	-	-	-	-	-	-	-
3	K. Lucas	10	6	3	3	-	-	-	-	-	-	-	-	-
36	S. Sauer	8	6	3	3	-	-	-	-	-	-	-	-	-
55	R. Berg	4	5	2	3	-	-	-	-	-	-	-	-	-
11	C. Weidner	3	5	3	2	-	-	-	-	-	-	-	-	-
Rest of team			1	1	-	1	1	-	-	-	11	4	-	-
<b>Total:</b>			<b>646</b>	<b>244</b>	<b>402</b>	<b>6</b>	<b>27</b>	<b>-</b>	<b>12</b>	<b>-</b>	<b>16</b>	<b>16</b>	<b>-</b>	<b>2</b>

#	NAME	GAMES	TACKLE	SOLO	ASSIST	SACK	TFL	SAFETY	INT	INT RET	YDS	FF	FUM REC	FUM RET	YDS	DEF TD
30	S. Peterschick	2	4	1	3	-	-	-	-	-	-	-	-	-	-	-
20	K. Kooiman	8	4	3	1	-	-	-	-	-	-	-	-	-	-	-
16	J. Eslinger	3	3	-	3	-	-	-	-	-	-	-	-	-	-	-
75	L. Lemar	3	3	1	2	-	-	-	-	-	-	-	-	-	-	-
10	W. Jordan	9	3	2	1	-	-	-	-	-	-	-	1	-	-	-
87	B. Dollinger	3	2	1	1	-	-	-	-	-	-	-	1	-	-	1
88	B. Sivak	4	2	2	-	-	-	-	-	-	-	-	-	-	-	-
1	B. Ruff	3	1	-	1	-	-	-	-	-	-	-	-	-	-	-
39	D. Stafslie	1	1	-	1	-	-	-	-	-	-	-	-	-	-	-
54	T. Krukenberg	3	1	-	1	-	-	-	-	-	-	-	-	-	-	-
57	G. Kutzer	1	1	-	1	-	-	-	-	-	-	-	-	-	-	-
76	K. Peterson	1	-	-	-	-	-	-	-	-	-	-	1	-	-	-
	Rest of team		1	1	-	1	1	-	-	-	-	11	4	-	-	-
<b>Total:</b>			<b>646</b>	<b>244</b>	<b>402</b>	<b>6</b>	<b>27</b>	<b>-</b>	<b>12</b>	<b>-</b>	<b>-</b>	<b>16</b>	<b>16</b>	<b>-</b>	<b>-</b>	<b>2</b>

### Kicking Stats

#	NAME	GAMES	FGM/FGA	FG %	LNG	XPM/XPA	XP %	PTS
26	S. Fricke	7	2 / 2	100.00 %	27	30 / 32	93.75 %	36
20	K. Kooiman	8	4 / 4	100.00 %	40	1 / 1	100.00 %	13
	Rest of team		- / -	-	-	2 / 4	50.00 %	2
<b>Total:</b>			<b>6 / 6</b>	<b>100.00 %</b>		<b>33 / 37</b>	<b>89.19 %</b>	<b>51</b>

### Punting Stats

#	NAME	GAMES	PUNTS	YDS	YDS/PUNT	YDS/GAME	IN 20	LNG
6	E. Bergrud	10	15	377	25.13	37.70	3	40
23	W. Boone	8	11	283	25.73	35.38	4	51
	Rest of team		6	-	0.00	0.00	-	-
<b>Total:</b>			<b>32</b>	<b>660</b>	<b>20.63</b>	<b>66.00</b>	<b>7</b>	

### Kickoff Return Stats

#	NAME	GAMES	RETURNS	YDS	YDS/RETURN	YDS/GAME	TD	LNG
3	K. Lucas	10	13	272	20.92	27.20	1	93
14	J. Julson	10	13	220	16.92	22.00	1	80
1	B. Ruff	3	1	10	10.00	3.33	-	10
10	W. Jordan	9	1	3	3.00	0.33	-	3
2	B. Lonn	10	1	-	0.00	0.00	-	-
	Rest of team		3	-	0.00	0.00	-	-
<b>Total:</b>			<b>32</b>	<b>505</b>	<b>15.78</b>	<b>50.50</b>	<b>2</b>	

### Punt Return Stats

#	NAME	GAMES	RETURNS	YDS	YDS/RETURN	YDS/GAME	TD	LNG
14	J. Julson	10	1	8	8.00	0.80	-	8
3	K. Lucas	10	1	1	1.00	0.10	-	1
	Rest of team		19	-	0.00	0.00	-	-
<b>Total:</b>			<b>21</b>	<b>9</b>	<b>0.43</b>	<b>0.90</b>	<b>-</b>	